

# Which dental situations can be treated?

**CROWDING**  
dental malalignment caused by inadequate space for the teeth



**CROSSBITE**  
upper teeth fits abnormally inside or behind the lower teeth



**CORRECTION**  
Correction of the misaligned ratio between upper and lower jaw



**DIASTEMA**  
space between two adjacent teeth



**OVERBITE**  
vertical overlap of the upper front teeth over the lower front teeth



**FRONT TOOTH EXTRACTION**  
space in the front teeth area due to tooth extraction



**OPEN BITE**  
no vertical overlap or contact between the front teeth



Let your trusted dental practitioner advise you to find out whether CA® PROFESSIONAL aligners are suitable for you.

Your notes

---

---

---

---

---

---

---

---

---

---

---

---

---

---

---

---

---

---

---

---

---

---

---

---

---

---



CA DIGITAL GmbH  
Walder Straße 53 | 40724 Hilden | Germany  
Phone: +49 2104 80041 00  
info@ca-digit.com | www.ca-digit.com

V1029.2/Version: Dezember 2020



CA® PROFESSIONAL  
Our aligner solution for  
your perfect smile

## WHAT ARE ALIGNERS?

Aligners are modern tooth correction systems that gently correct misaligned teeth with transparent, almost invisible plastic splints. In comparison to fixed braces, there is no need for fixed brackets and wire arches. An aesthetic solution that accompanies you discreetly through everyday life. In addition, aligners do not restrict you in your everyday life, because they can be easily removed for eating and dental care.

## ADVANTAGES CA<sup>®</sup> PROFESSIONAL

+ COMFORTABLE

+ EFFECTIVE



+ HYGIENIC

+ REMOVABLE

+ DISCREET

## WHY CHOOSE AN CA<sup>®</sup> PROFESSIONAL ALIGNER?

Compared to other aligner systems, part of the gum is covered by the transparent splints. This increases force transmission and makes the treatment more effective. Due to the low refraction of light at the cut edges, CA<sup>®</sup> PROFESSIONAL aligners are almost invisible. In addition, the high-quality aligner ensures a good oral feeling, is pleasantly smooth and convinces with its high biocompatibility. The aligners are cost efficient due to precise treatment planning and intermediate impression taking. From slight, aesthetic tooth misalignments to complex indications, the CA<sup>®</sup> PROFESSIONAL aligners variants cover all needs.



## CASE STUDY

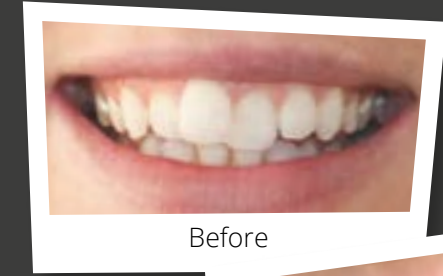

Before



After

### DIAGNOSIS:

Crowding / inclination of the upper jaw

### TREATMENT DURATION:

12 months

### COSTS:

The cost of treatment may vary based on your indication. Please contact your dental practitioner for a detailed consultation, assessment and cost calculation.

Consistent wearing of the aligners is a decisive success factor during treatment.